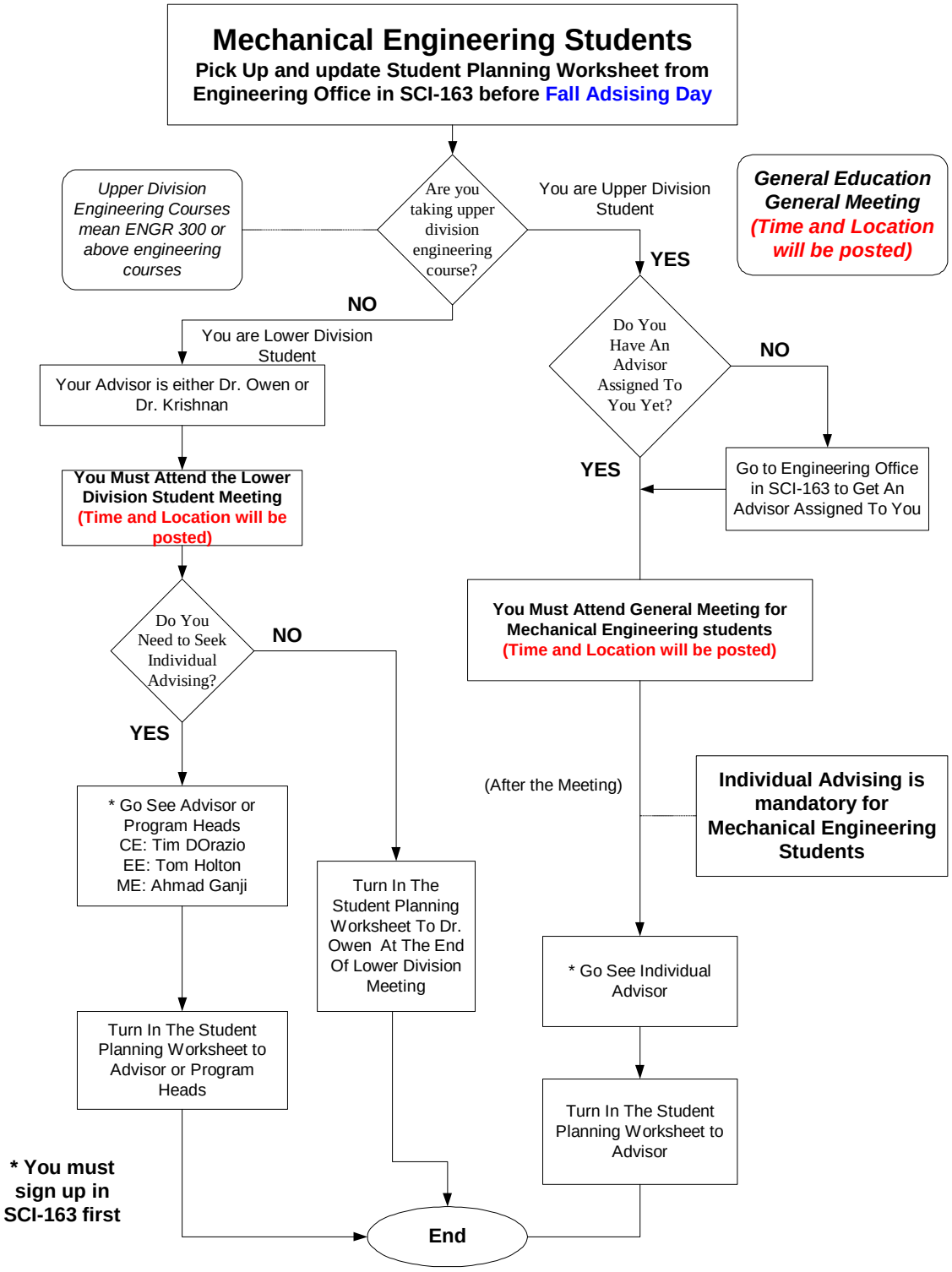
Mechanical Engineering Students
Pick Up and update Student Planning Worksheet from Engineering Office in SCI-163 before Fall Adsising Day
Are you taking upper division engineering course?
Upper Division Engineering Courses mean ENGR 300 or above engineering courses
NO
You are Lower Division Student
Your Advisor is either Dr. Owen or Dr. Krishnan
You Must Attend the Lower Division Student Meeting (Time and Location will be posted)
Do You Need to Seek Individual Advising?
NO
YES
* Go See Advisor or Program Heads
CE: Tim DOrazio
EE: Tom Holton
ME: Ahmad Ganji
Turn In The Student Planning Worksheet to Advisor or Program Heads
Turn In The Student Planning Worksheet To Dr. Owen At The End Of Lower Division Meeting
* You must sign up in SCI-163 first
You are Upper Division Student
YES
General Education General Meeting (Time and Location will be posted)
Do You Have An Advisor Assigned To You Yet?
NO
Go to Engineering Office in SCI-163 to Get An Advisor Assigned To You
YES
You Must Attend General Meeting for Mechanical Engineering students (Time and Location will be posted)
(After the Meeting)
Individual Advising is mandatory for Mechanical Engineering Students
* Go See Individual Advisor
Turn In The Student Planning Worksheet to Advisor
End